

THIS WORK WAS PREPARED BY ME OR UNDER MY SUPERVISION AND CONSTRUCTION OF THIS PROJECT WILL BE UNDER MY OBSERVATION

4/30/2022
exp. date

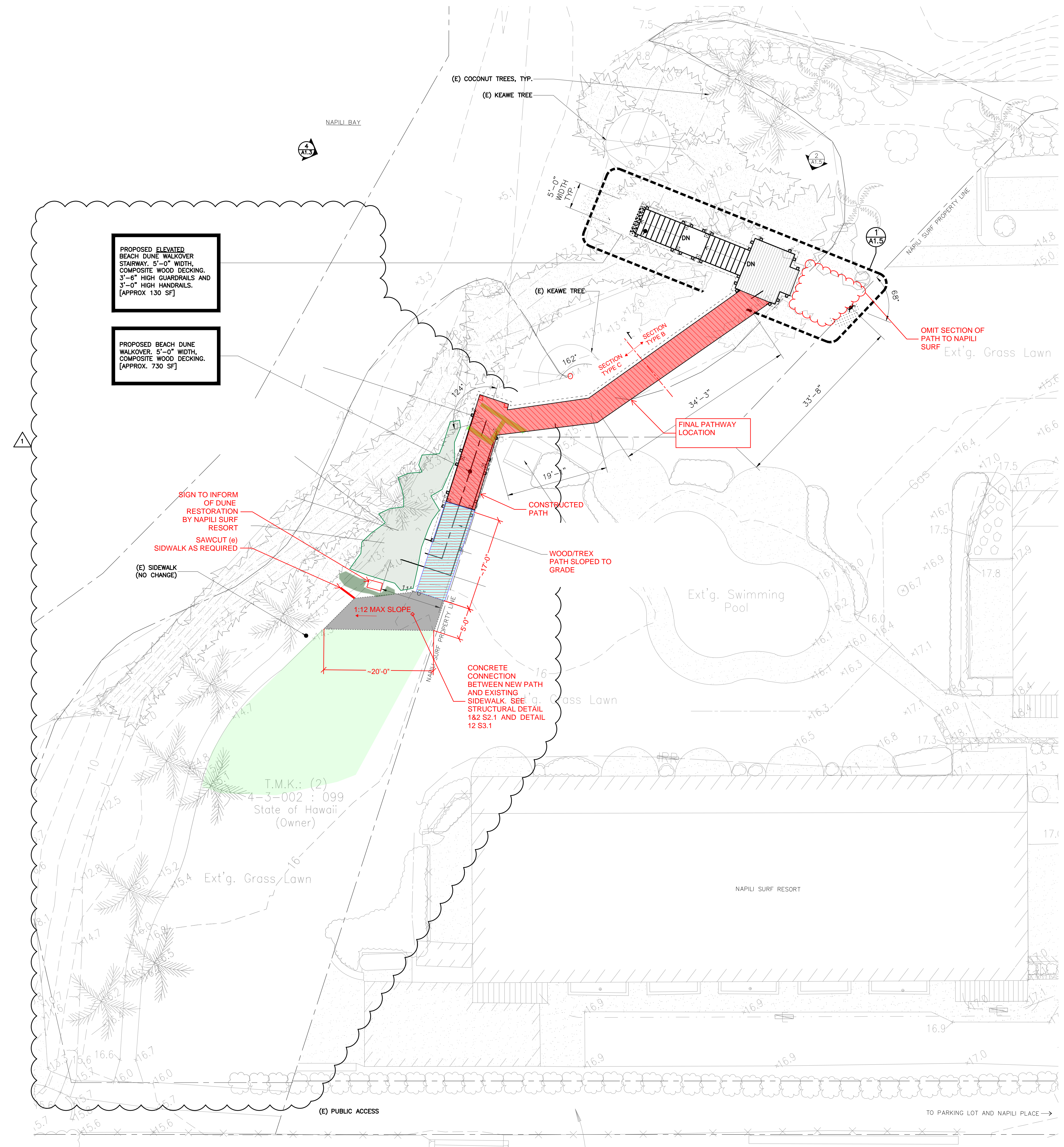

PROPOSED ELEVATED BEACH DUNE WALKOVER STAIRWAY, 5'-0" WIDTH, COMPOSITE WOOD DECKING, 3'-6" HIGH GUARDRAILS AND 3'-0" HIGH HANDRAILS. [APPROX 130 SF]

PROPOSED BEACH DUNE WALKOVER, 5'-0" WIDTH, COMPOSITE WOOD DECKING. [APPROX. 730 SF]

SIGN TO INFORM OF DUNE RESTORATION BY NAPILI SURF RESORT
SAWCUT (e) SIDEWALK AS REQUIRED

(E) SIDEWALK (NO CHANGE)

1:12 MAX SLOPE

CONCRETE CONNECTION BETWEEN NEW PATH AND EXISTING SIDEWALK SEE G. STRUCTURAL DETAIL 182 S2.1 AND DETAIL 12 S3.1

FINAL PATHWAY LOCATION

CONSTRUCTED PATH
WOOD/TREX PATH SLOPED TO GRADE

OMIT SECTION OF PATH TO NAPILI SURF
Ext'g. Grass Lawn

T.M.K.: (2)
4-3-002 : 099
State of Hawaii
(Owner)

Ext'g. Grass/Lawn

Ext'g. Swimming Pool

NAPILI SURF RESORT

(E) PUBLIC ACCESS

TO PARKING LOT AND NAPILI PLACE →

1 PROPOSED BEACH WALK PLAN
SCALE: 1/8"=1'-0"

NAPILI SURF BEACH ACCESS

NAPILI LAHAINA, HI 96761
TMK: (2) 4-3-002:099
TMK: (2) 4-3-002:023

PROPOSED
BEACH ACCESS WALKWAY AND STAIR
OWNER
STATE OF HAWAII
LEASEE
ASSOC. APT OWNERS NAPILI SURF
65 NAPILI PL
LAHAINA HI 96761

CONSTRUCTION UPDATE
6/22/2022

ISSUED FOR BUILDING PERMIT			
No.	DATE	REVISIONS	BY
	1/24/2020	3M ASSESSMENT	
	6/01/2020	BUILDING PERMIT	
	10/11/2021	REVISED SIZES OF WALK	

CONTRACT DATE SCALE
- VARIES
SHEET TITLE

PROPOSED BEACH WALK PLAN

SHEET NUMBER
A1.2

This drawing is the property of Pili Design + Build, LLC and is not to be reproduced or copied in whole or in part. It is not to be used on any other project and is to be returned on request.